Blue Seven

(version F)
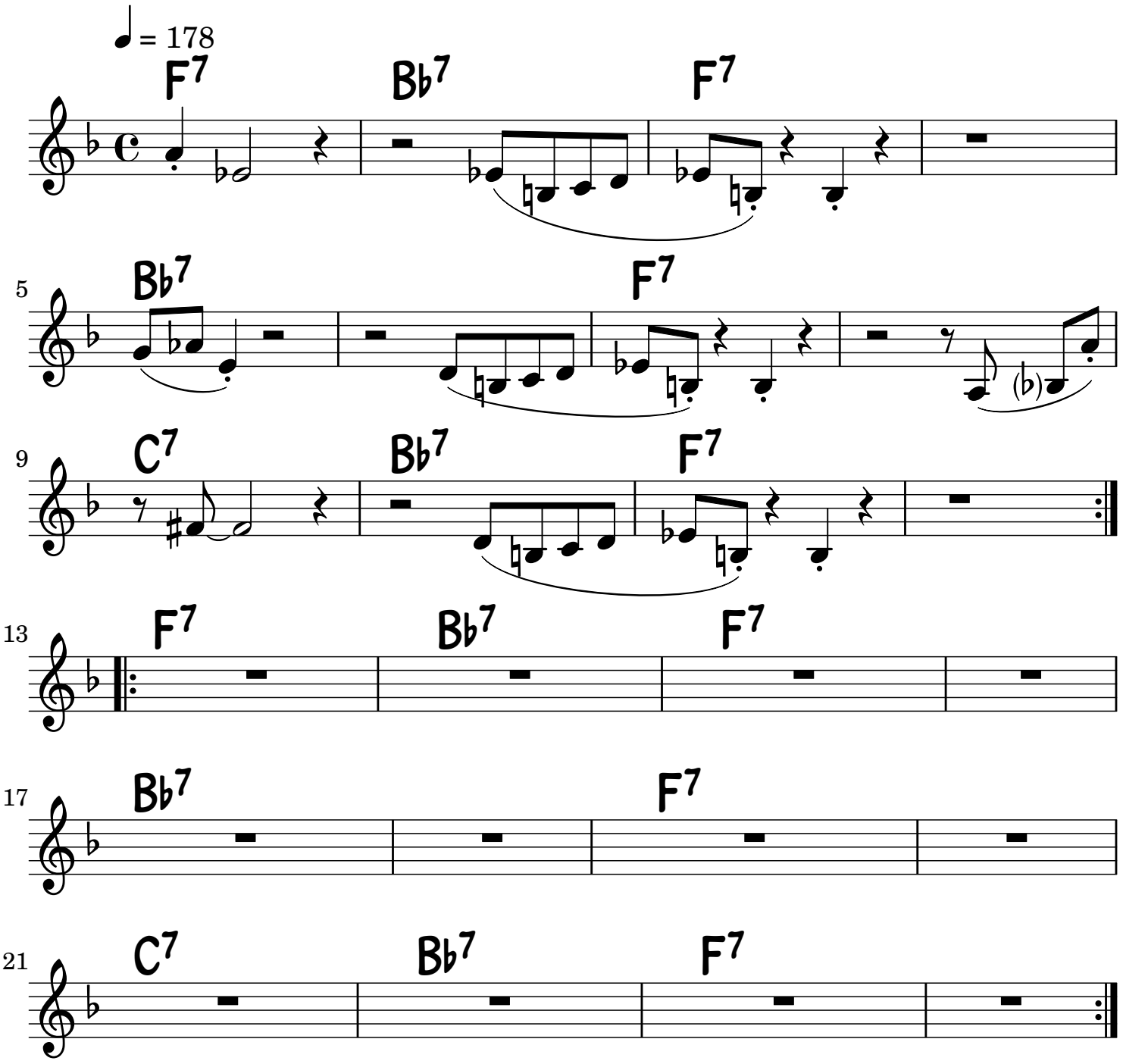
Sonny Rollins