Blues For Alice

(version Ut)
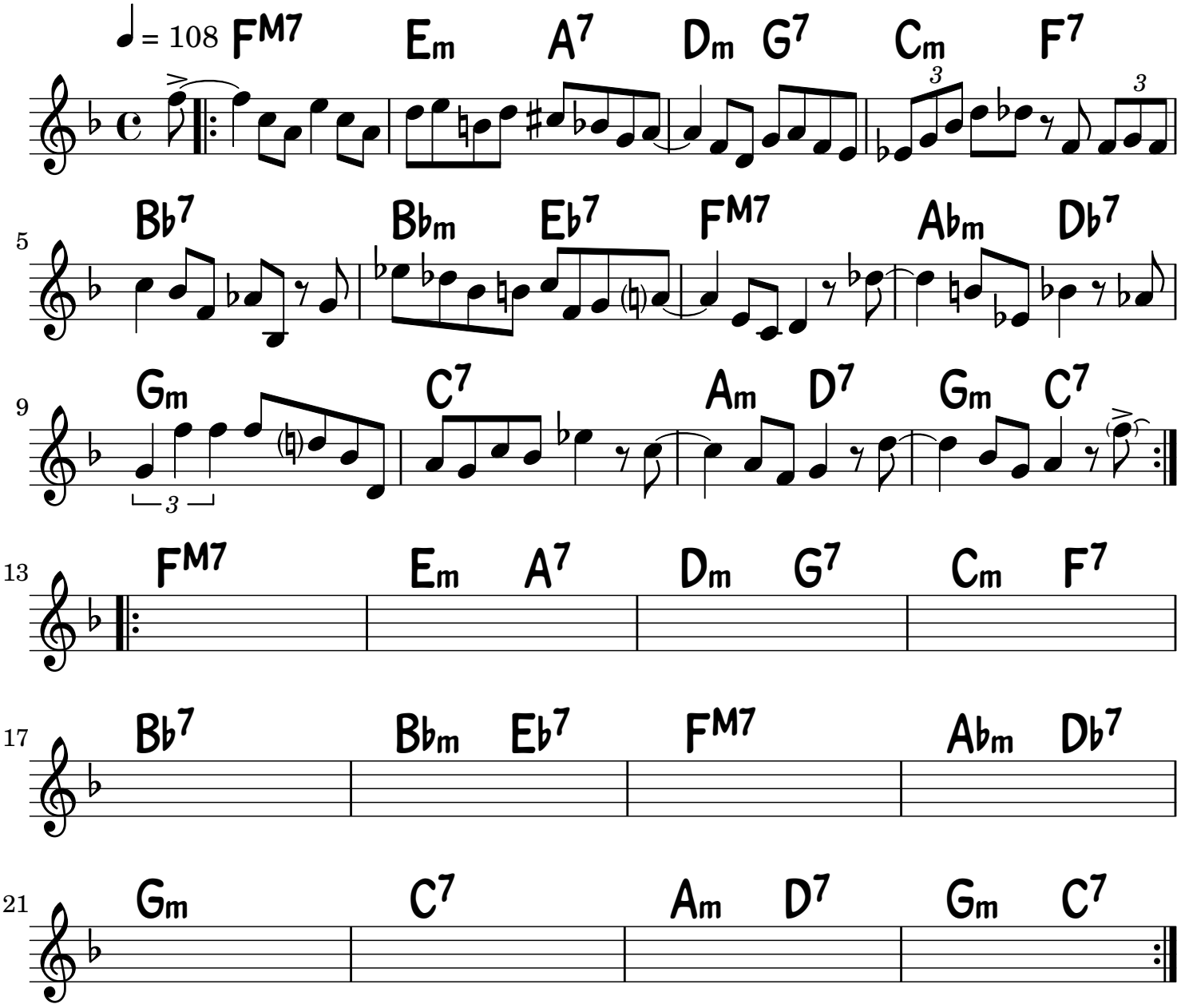
Charlie Parker