El Gaucho

(version Ut)
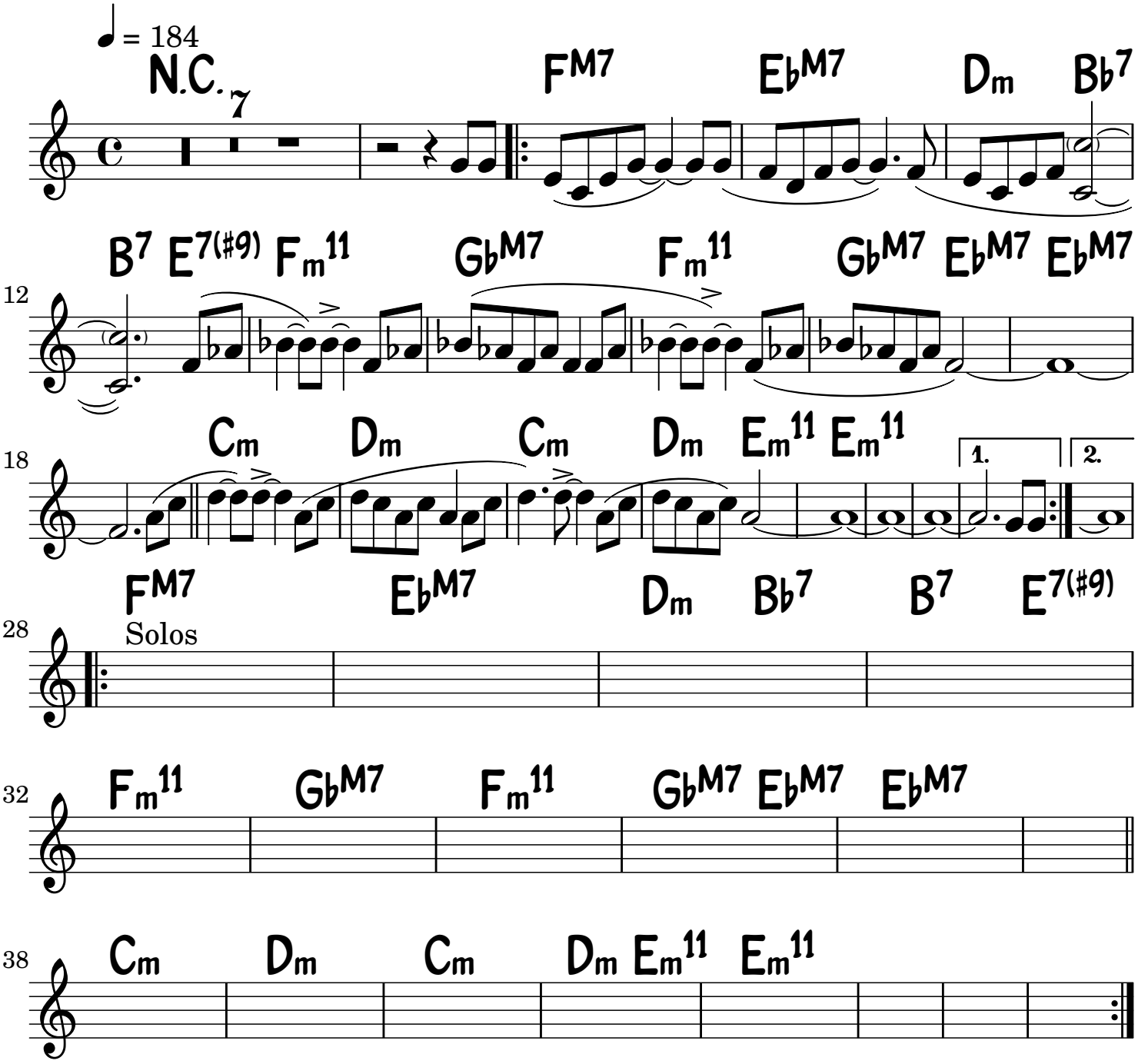
Wayne Shorter