Fire

(version Bb)
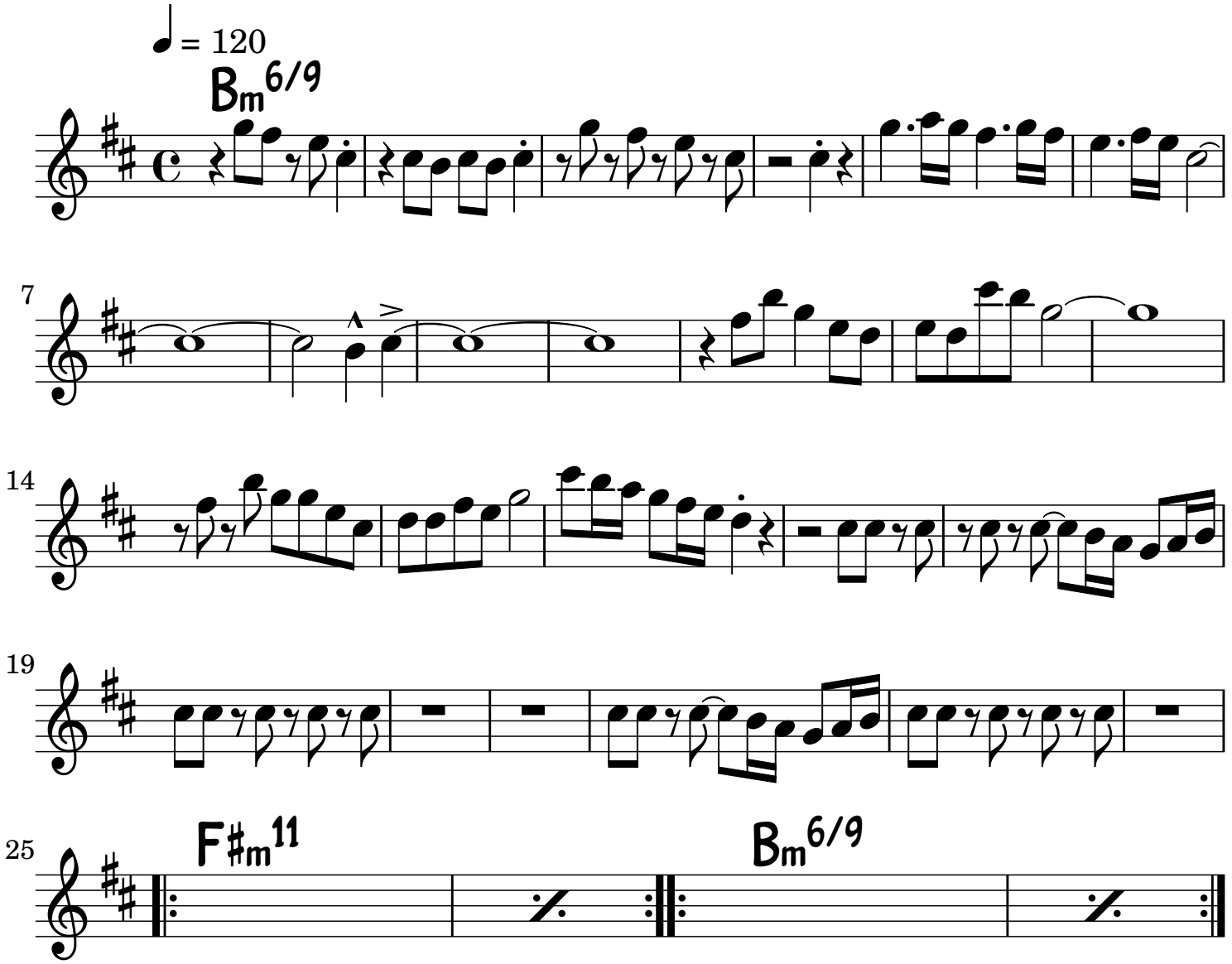
Joe Henderson