26-2

(version Ut)
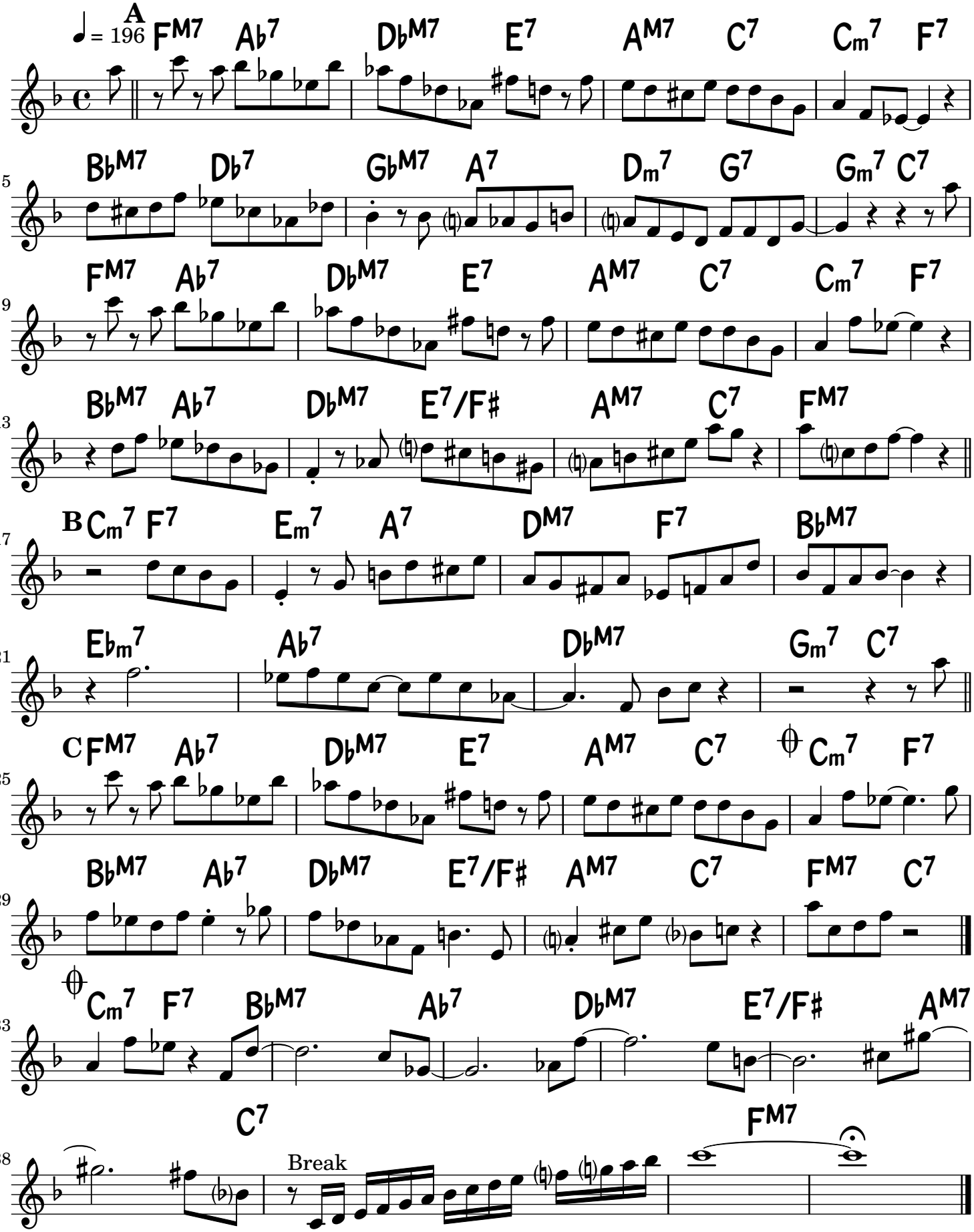
John Coltrane