Five o'clock blues

(version F)
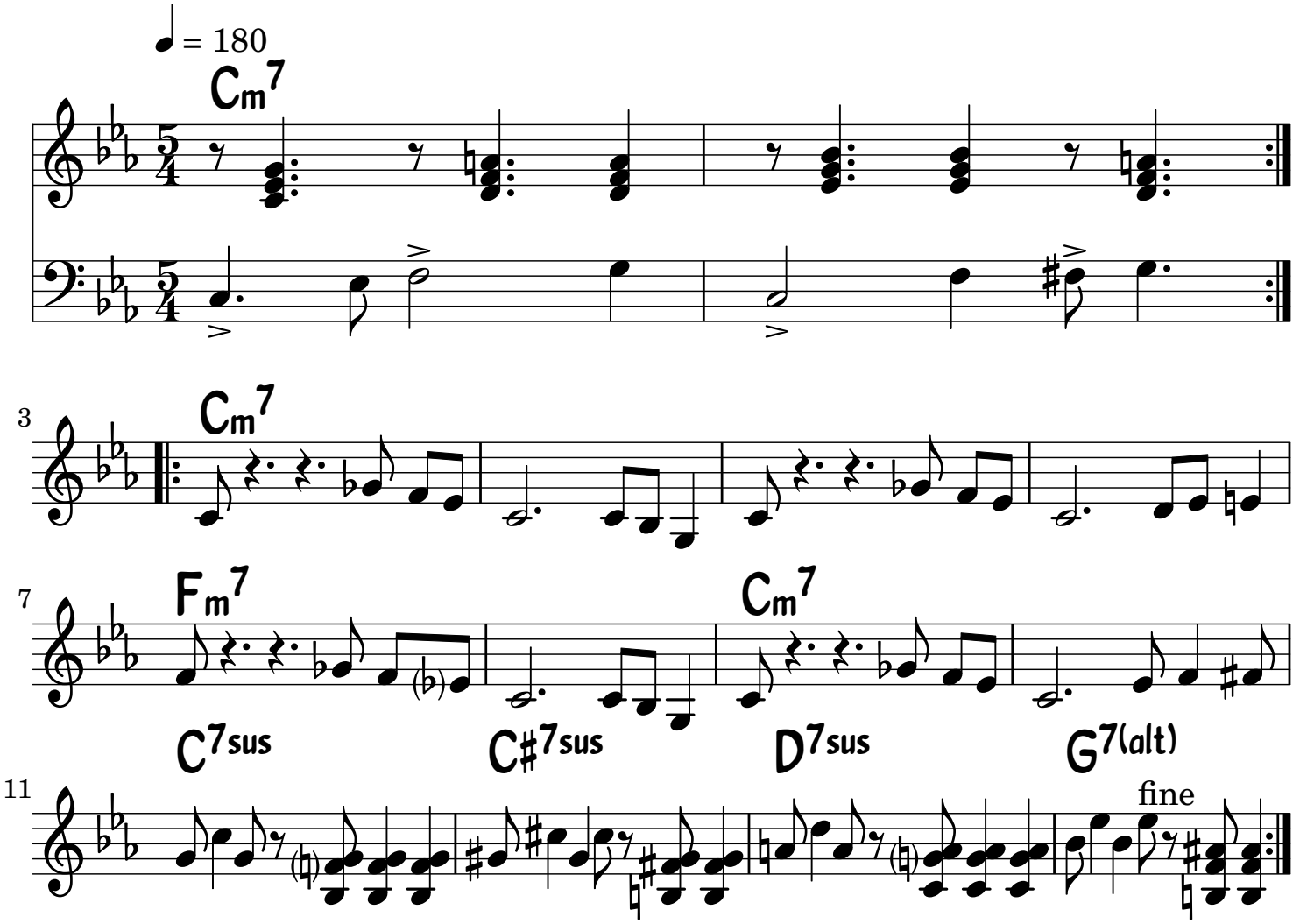
Kaleido (BL)