Giant Steps

(version Bb)
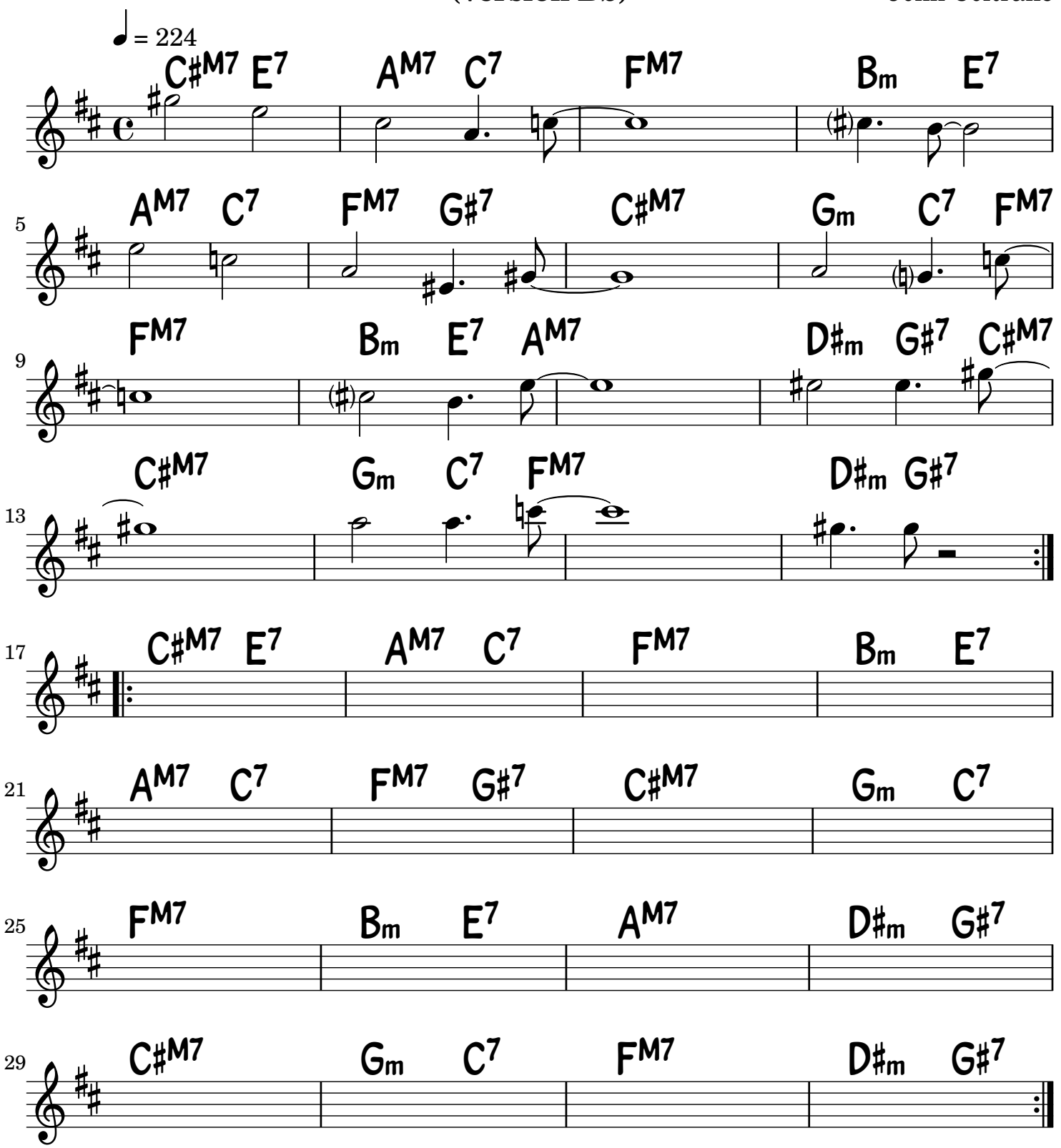
John Coltrane