John McKee

(version Bb)
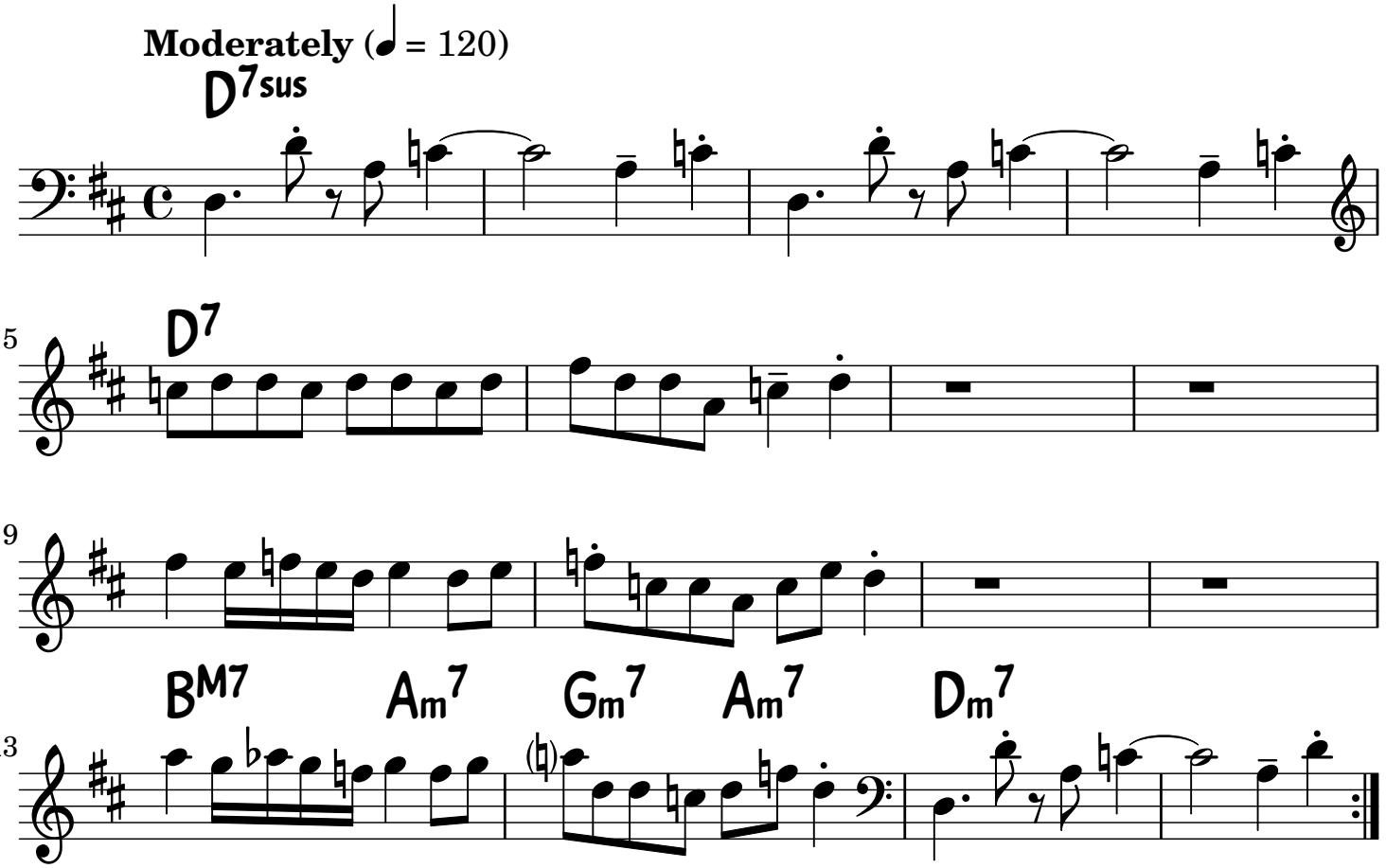
Pat Metheny