John McKee

(version F)
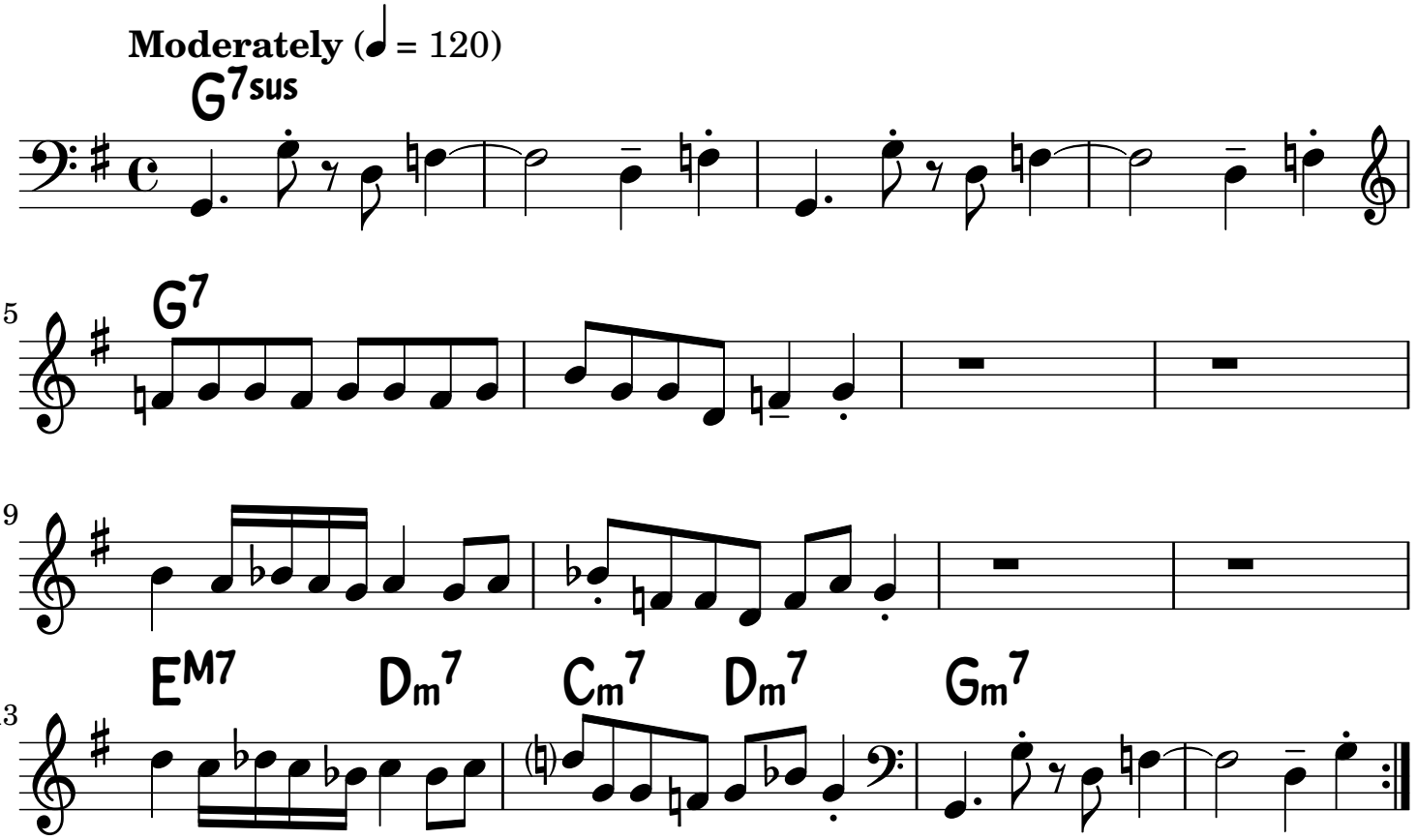
Pat Metheny