Like Sonny

(version Eb)
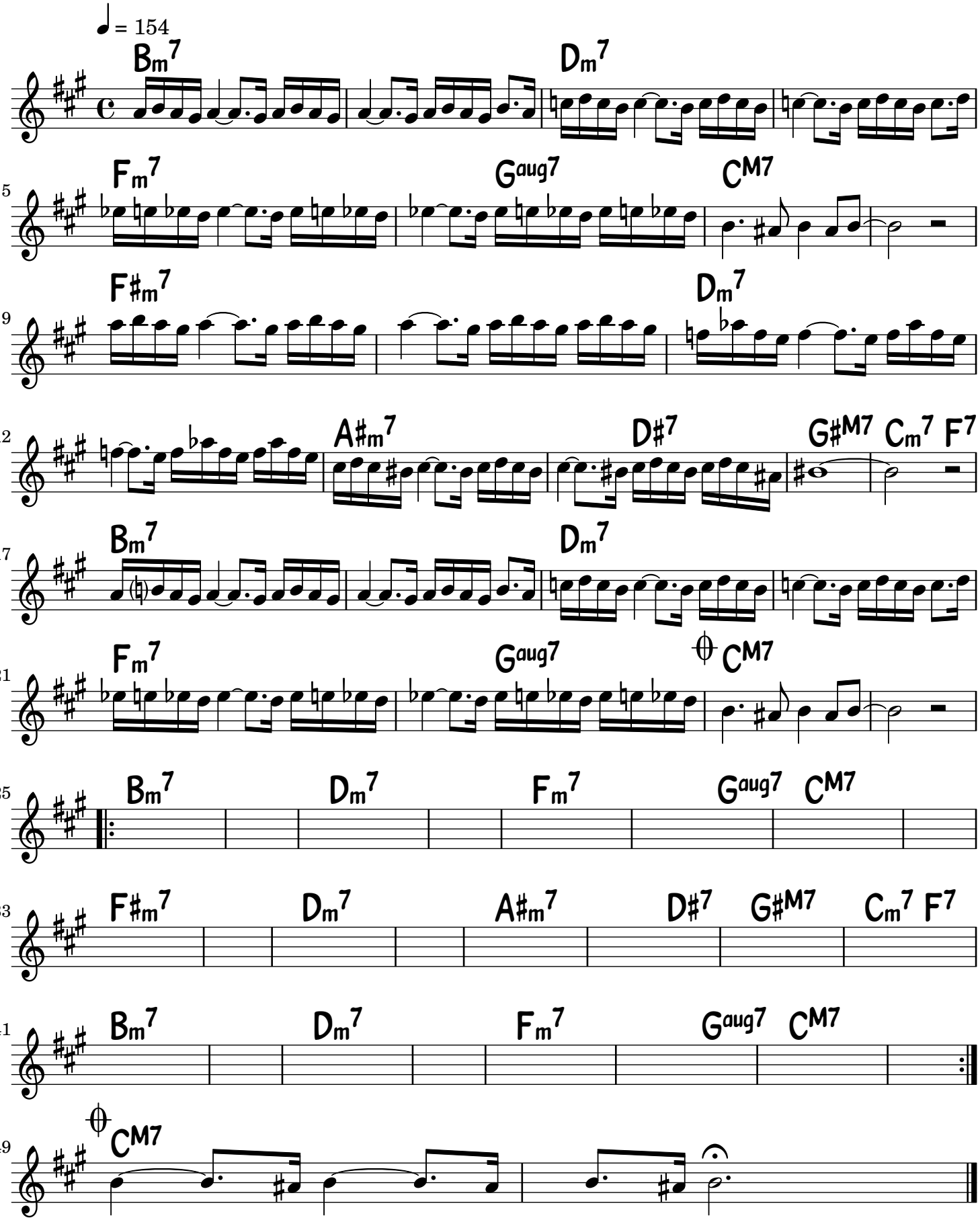
John Coltrane