# Mr. Clean

**(version Ut)**
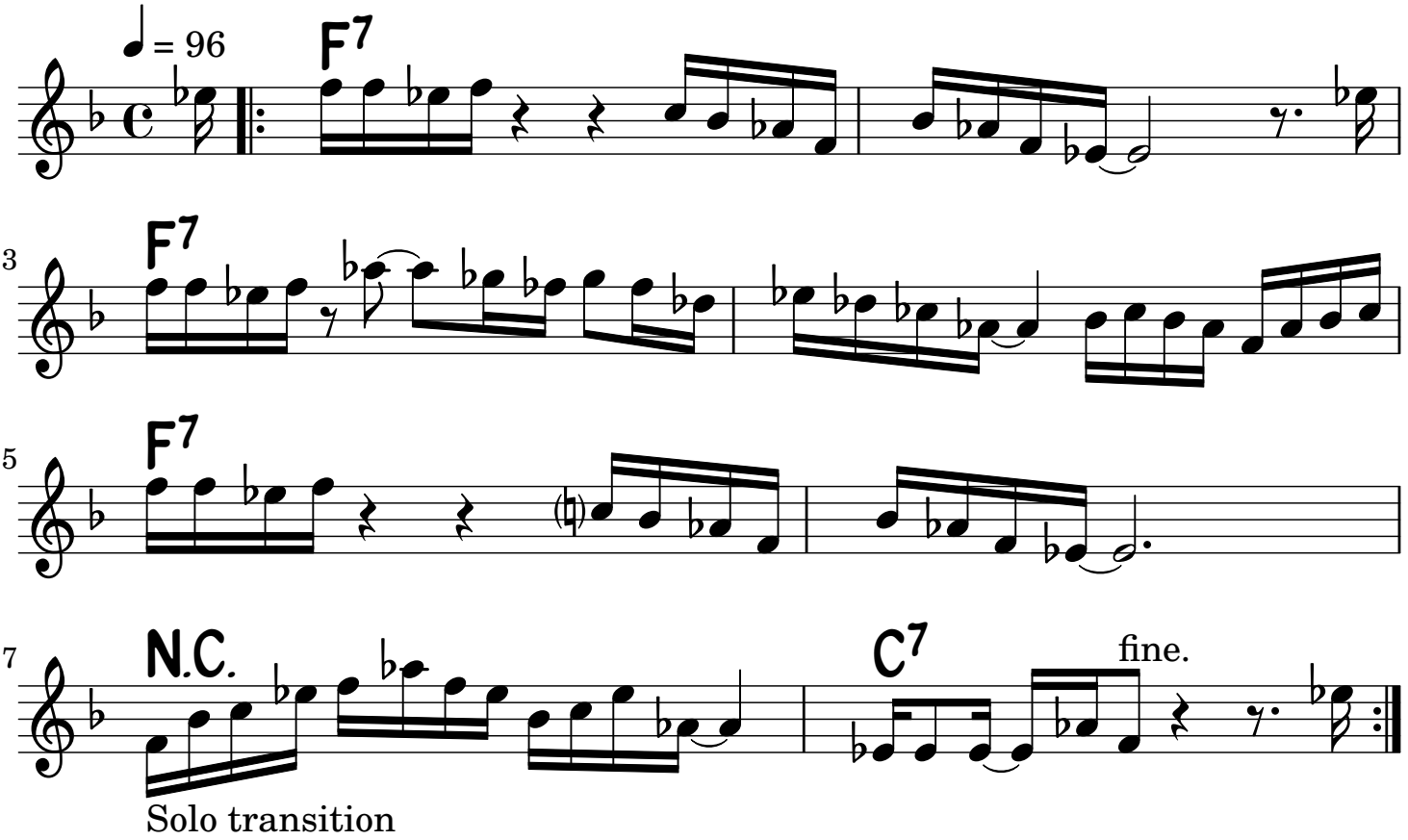
Freddie Hubbard