Naima

(version Bb)
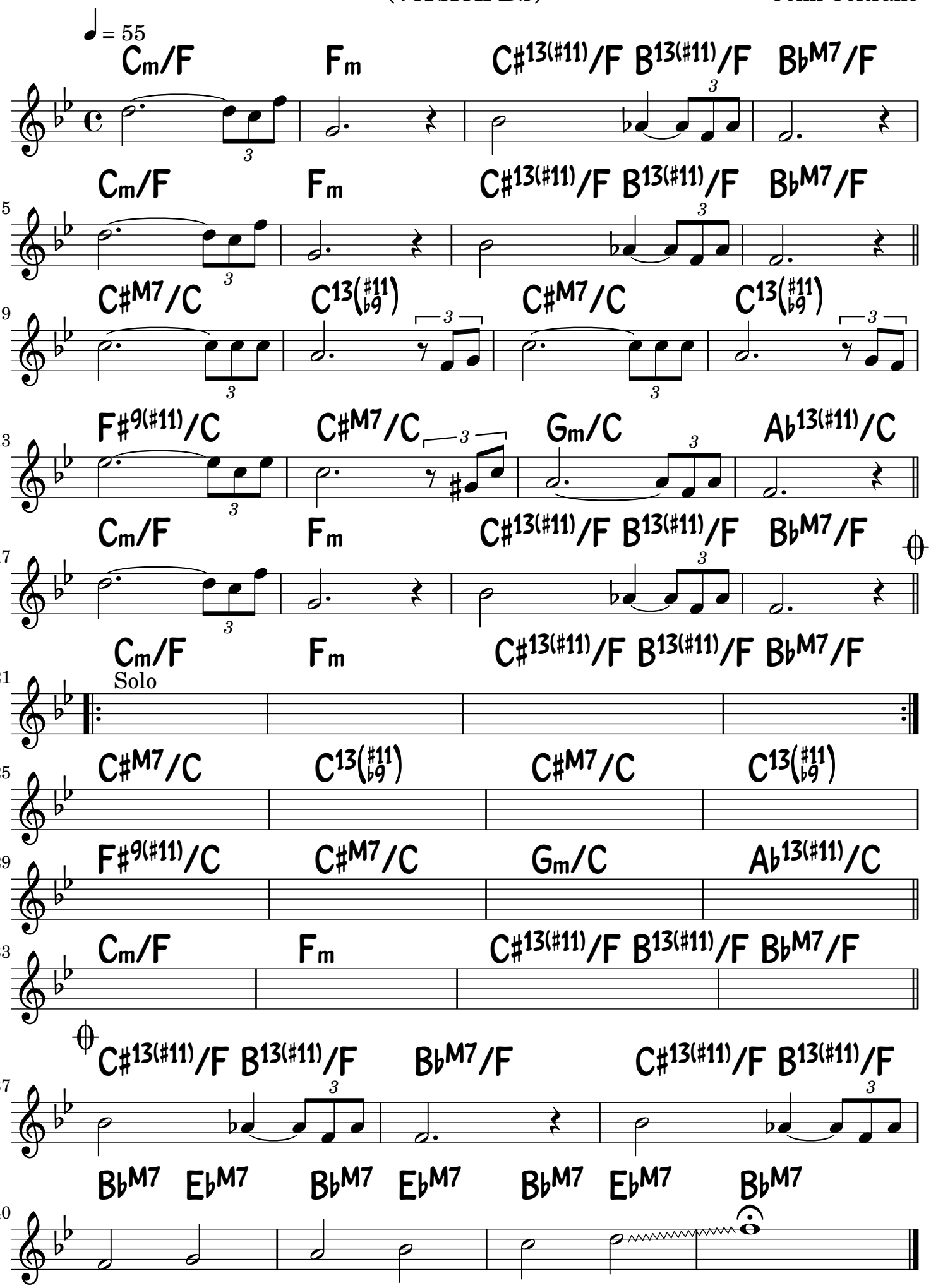
John Coltrane