Red Baron

(version Bb)
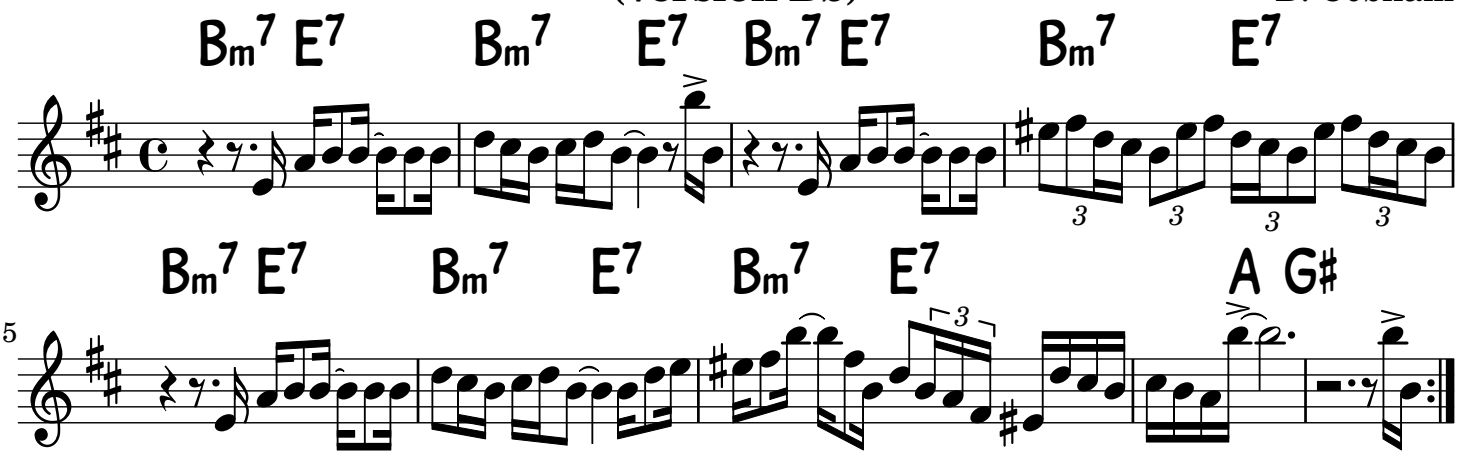
B. Cobham