Sack of Woe

(version Ut)
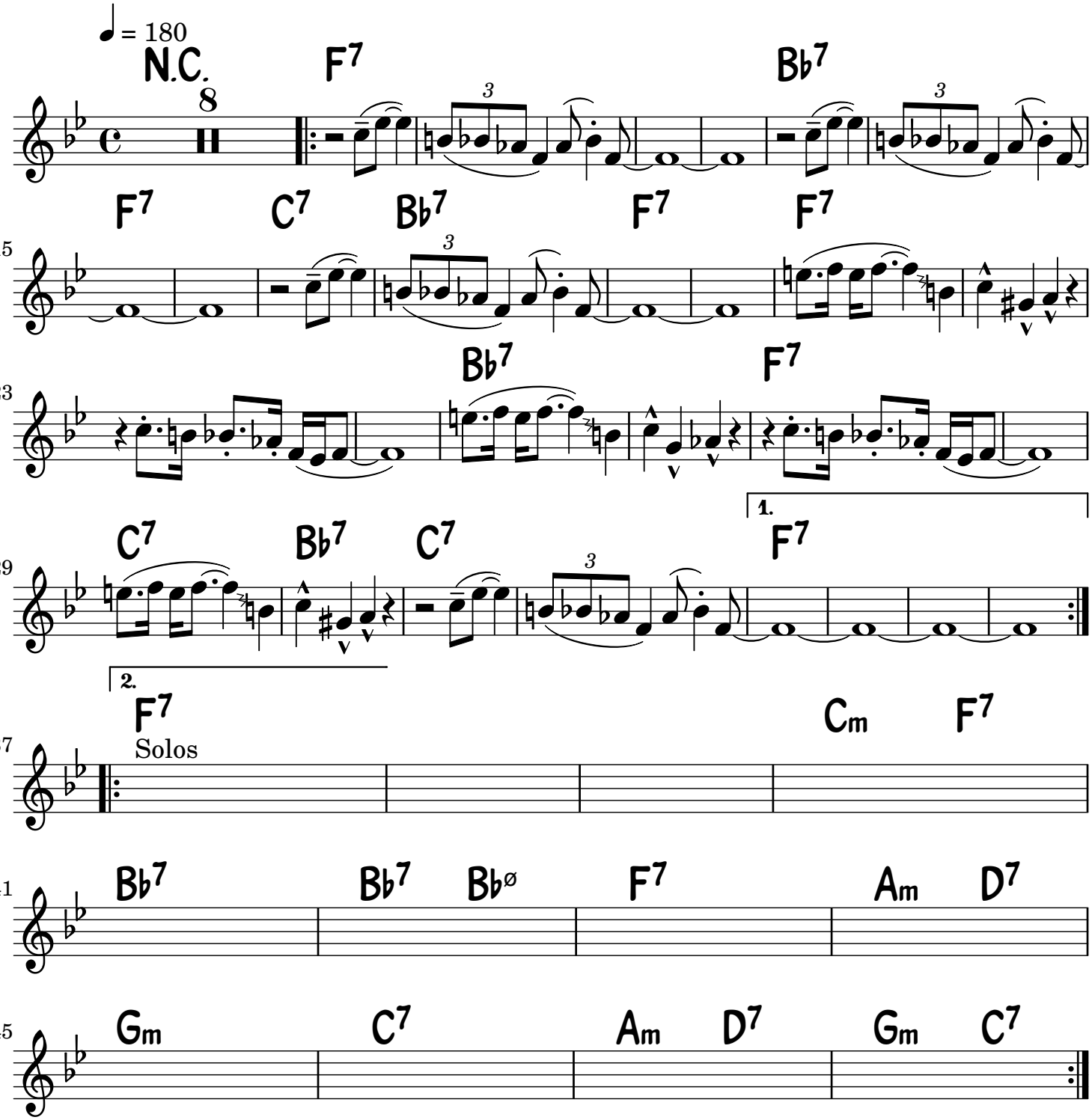
Julian Adderley