So What

(version Bb)
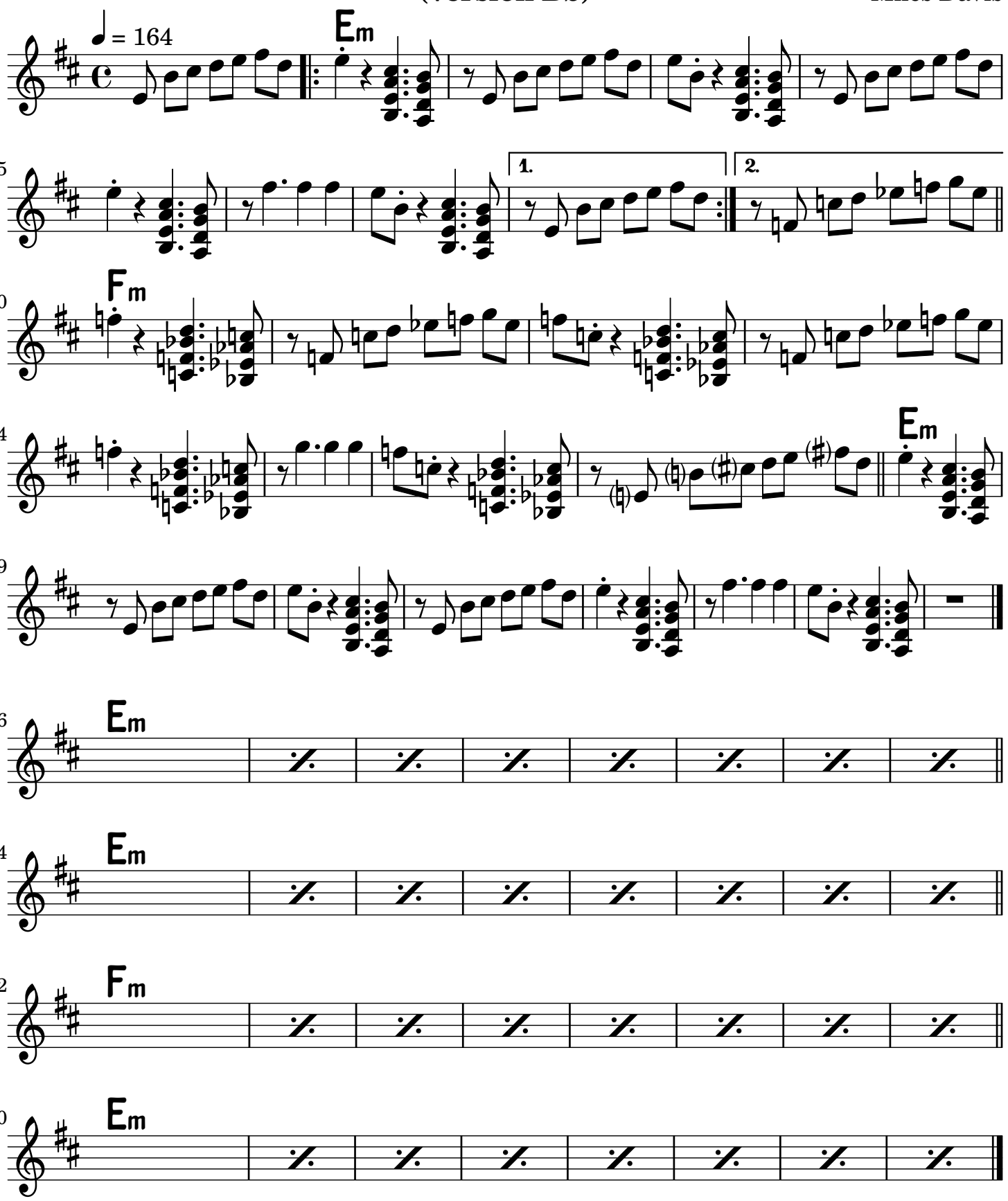
Miles Davis