Take Five

(version Bb)
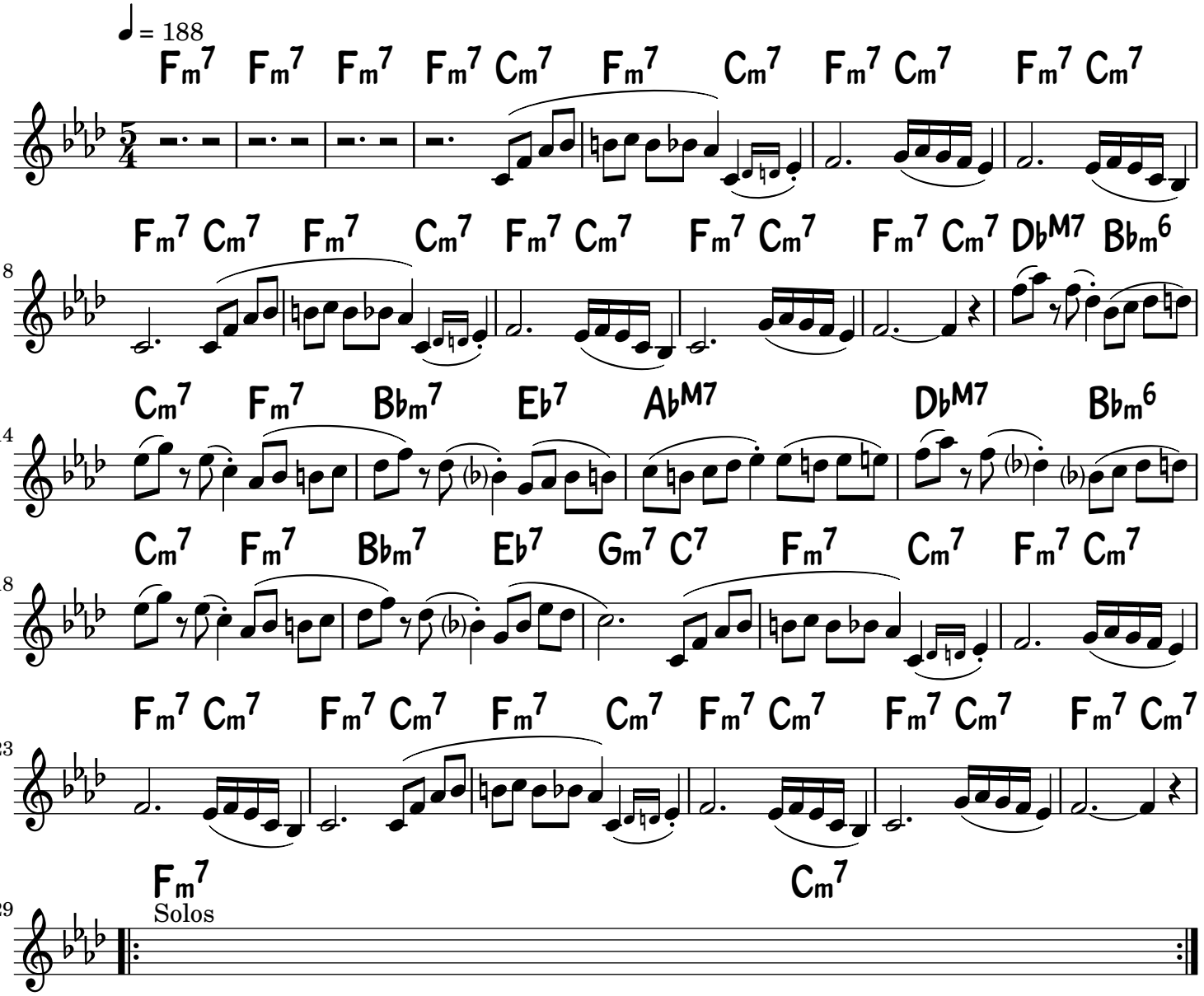
Paul Desmond