The Maze

(version Ut)
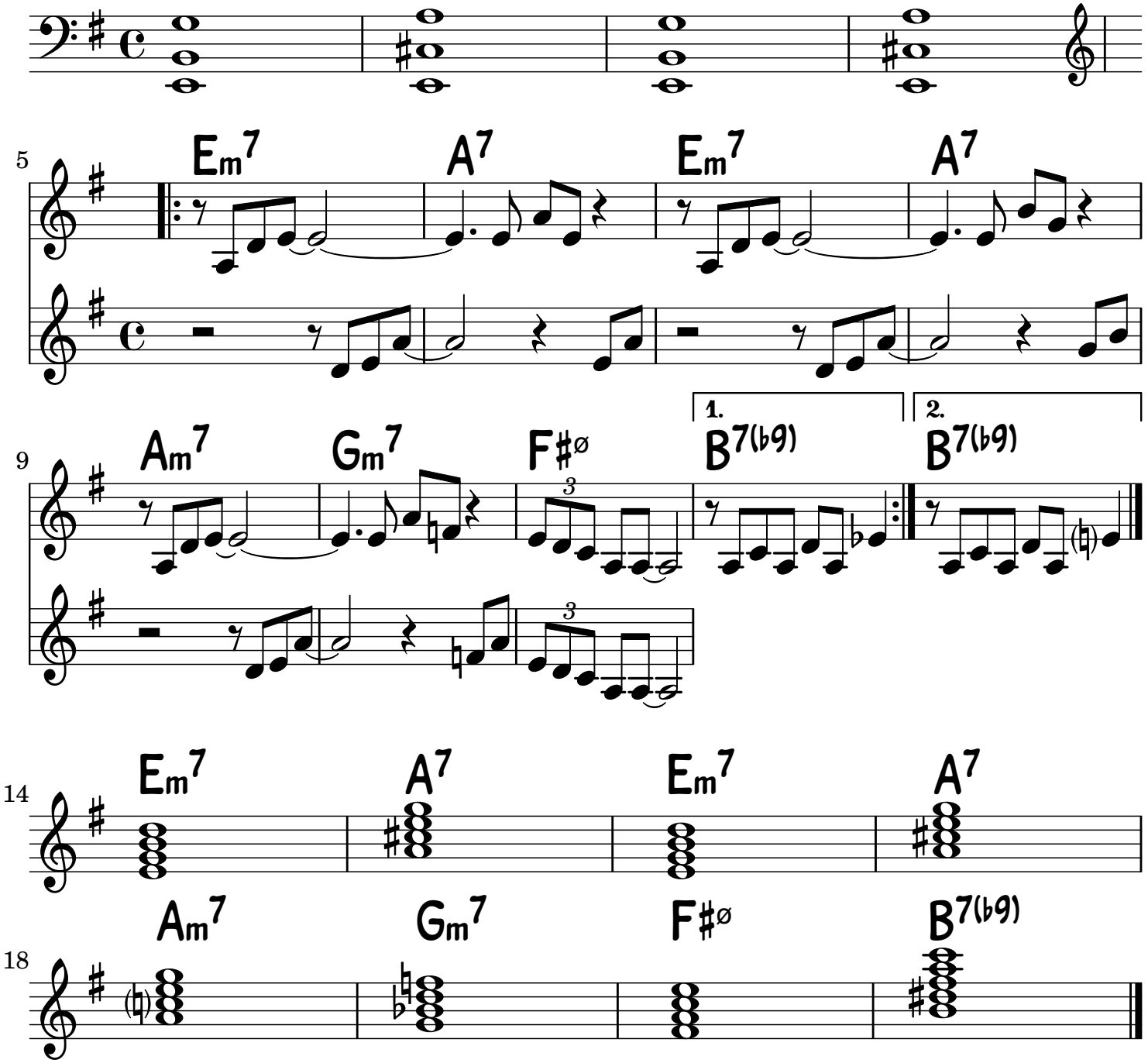
Herbie Hancock