Lonely Woman

(version Ut)
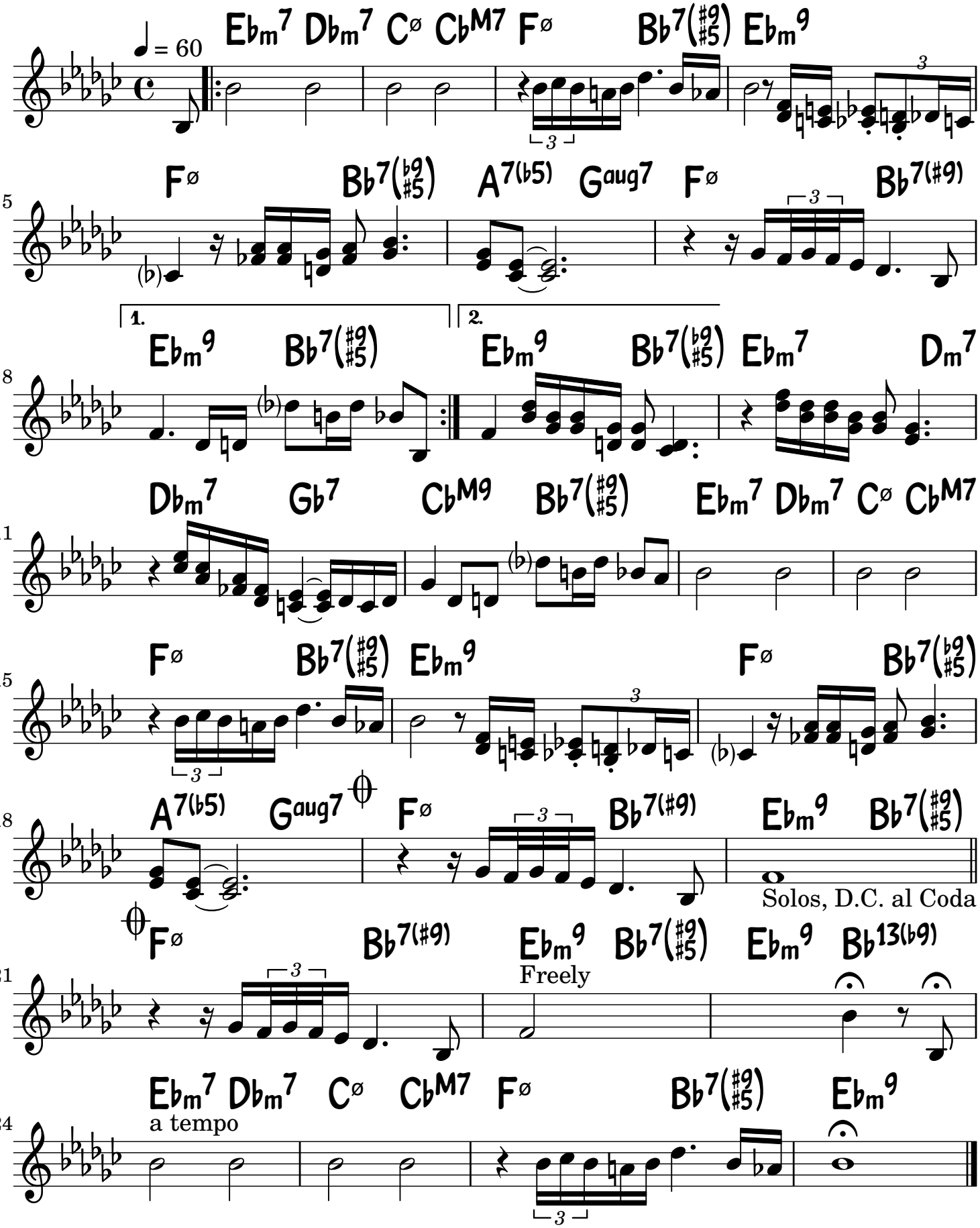
Horace Silver