Mamacita (Harmony)

(version Eb)
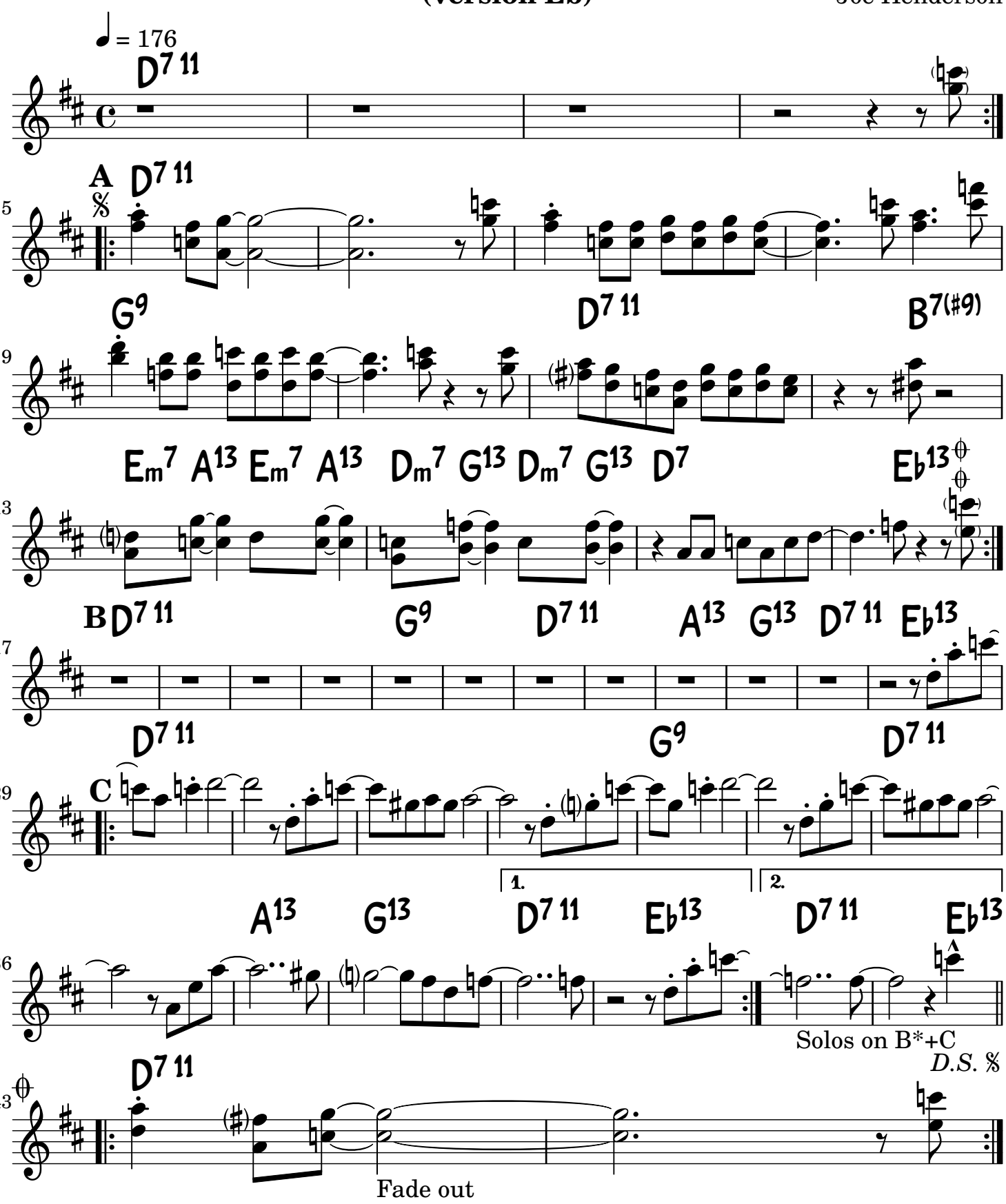
Joe Henderson