Moanin'

(version Ut)
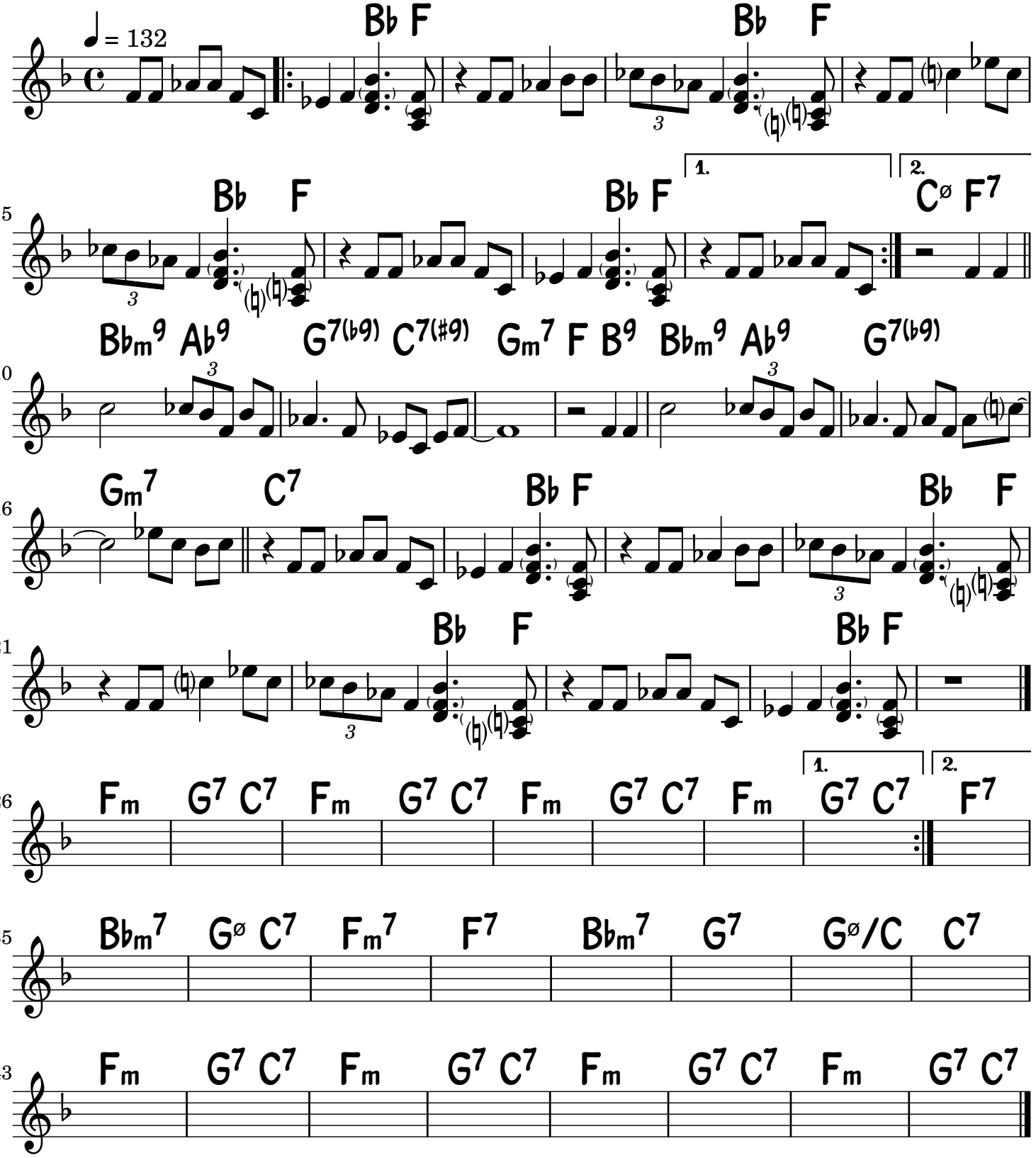
Bobby Timmons