Red Baron

(version Ut)
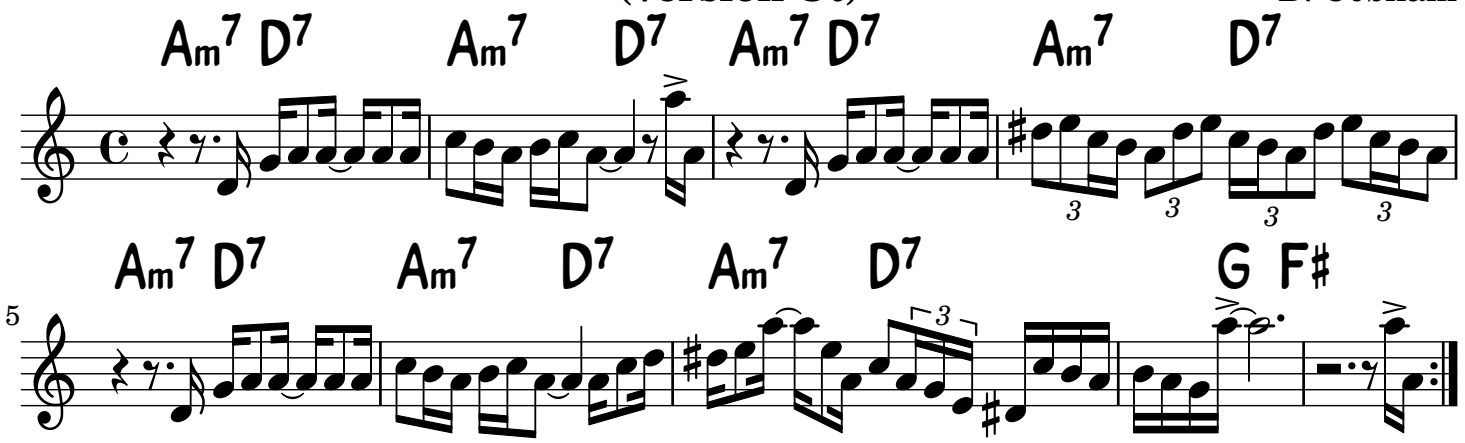
B. Cobham