Sack of Woe

(version Eb)
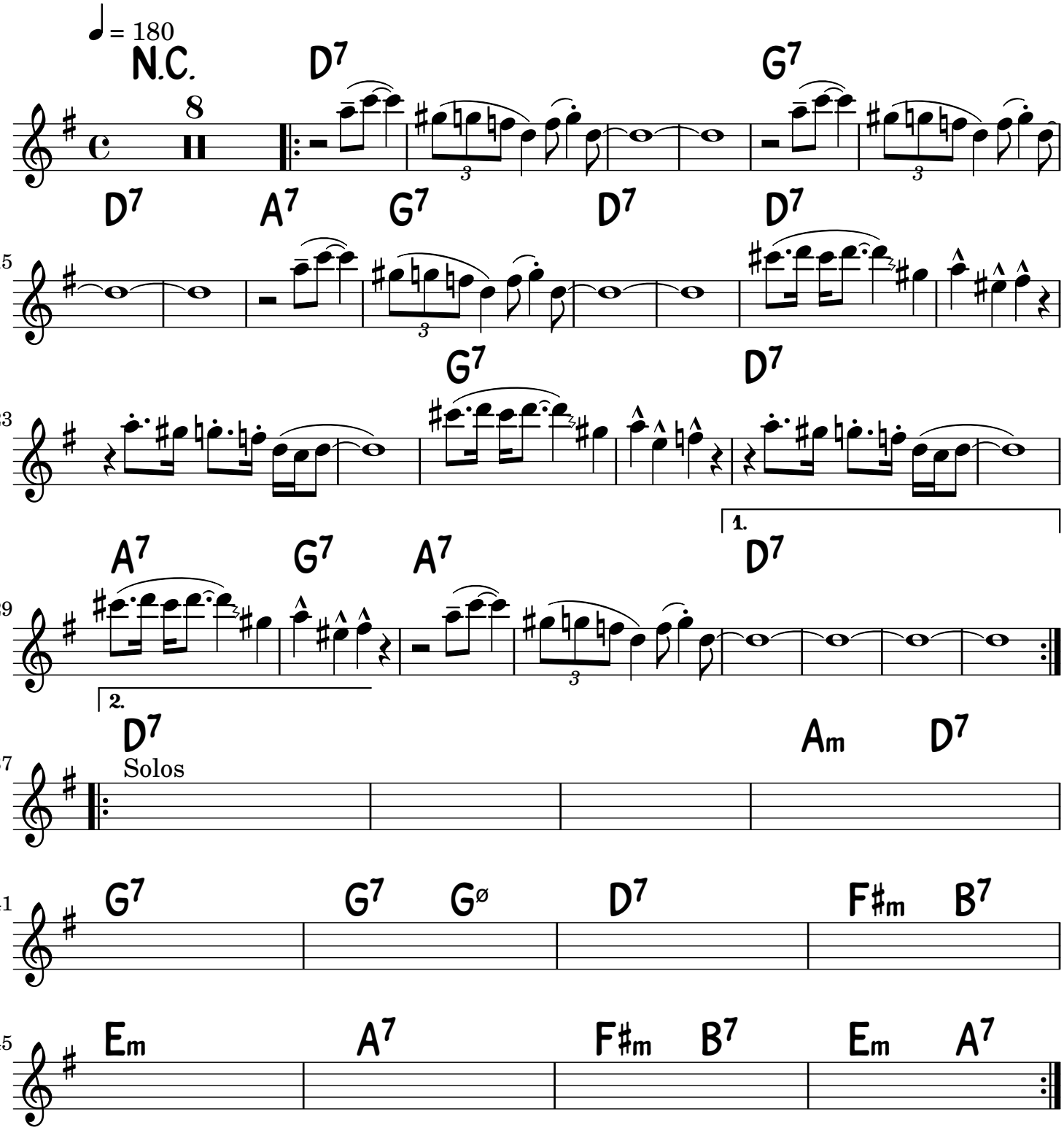
Julian Adderley