The Maze

(version Eb)
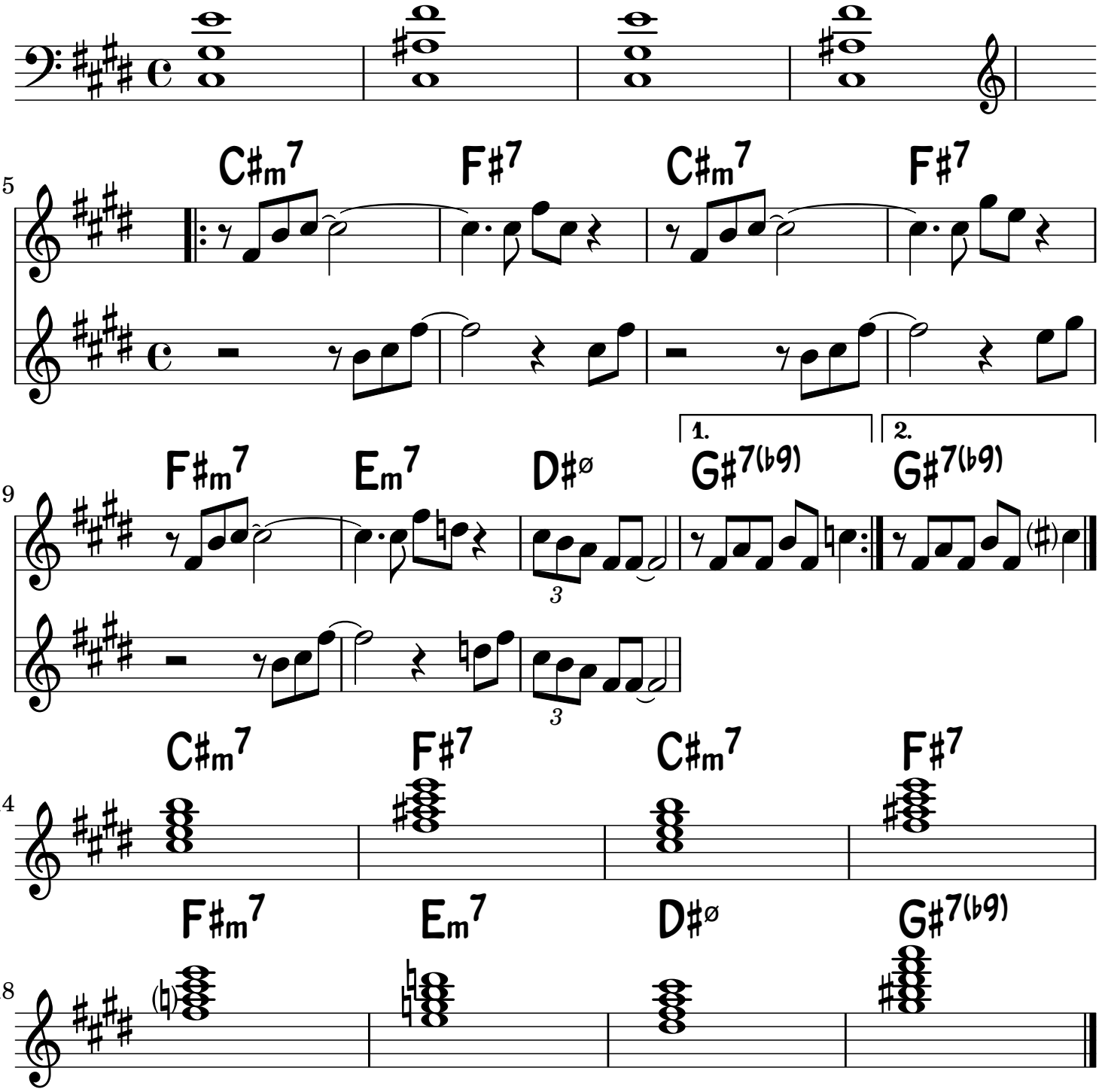
By Herbie Hancock