Well You Needn't

(version Eb)
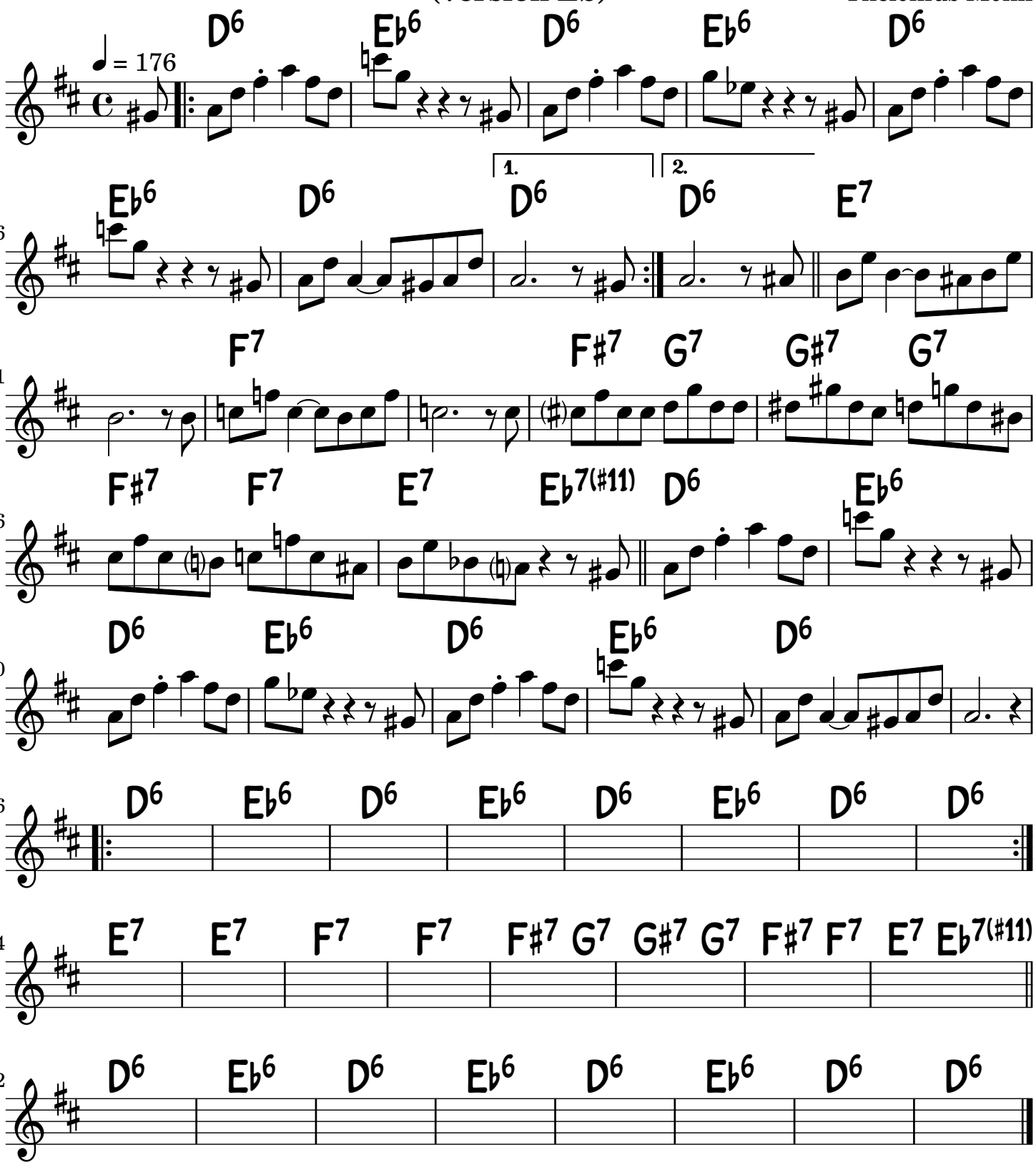
Thelonius Monk